

Cultural Quarterly

Media Pack 2011



Cultural: adj. of or relating to artistic or social pursuits or events considered to be valuable or enlightened.

Cultural Quarterly is a niche-carving magazine dedicated to Eastbourne's flourishing theatre and arts scene, packed with insightful content and stunning visual appeal. The essential cultural companion, CQ showcases highlights of upcoming seasons across Eastbourne's venues and landmark Towner gallery through celebrity interviews, previews, exclusive backstage news and in-depth features. It pokes a discerning nose into every area of this vibrant community, ensuring every edition enjoys rave reviews.

Our readers are 35+ with a medium to high level of disposable income and lifestyles rich in cultural experiences. Their affluence and disposition makes them key consumers for an eclectic range of goods and services related to style, taste, quality and individuality.

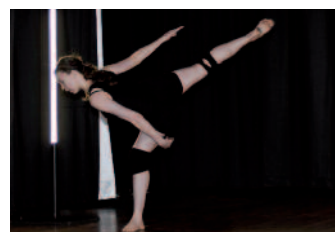

Cultural Quarterly Media Pack 2011



CQ is distributed from the following outlets in Eastbourne and the surrounding area:

Berkeley Homes, *King Edwards Parade*
Bonners Music Superstore, *Langney Road*
Charleston, *Firle, Lewes*
Chatsworth Hotel, *Royal Parade*
Congress Theatre, *Carlisle Road*
Devonshire Park Theatre, *Compton Street*
District General Hospital, *Kings Drive*
Eastbourne Audi, *Edward Road*
Eastbourne College Theatre, *Old Wish Road*
Eastbourne Central Library, *Grove Road*
Emma Mason Gallery, *Cornfield Terrace*
Enterprise Centre, *Station Parade*
Farley Farmhouse, *Chiddingly*
Fitness First, *The Crumbles*
Grand Hotel, *King Edwards Parade*
Hydro Hotel, *Mount Road*
Langham Hotel, *Royal Parade*
Nigel Greaves Gallery, *Compton Street*
Plantations Coffee Shop, *Carlisle Road*
Thai Village, *Willingdon*
The Star Inn, *Alfriston*
Tourist Information Centre, *Cornfield Road*
Town Hall, *Grove Road*
Towner, *Carlisle Road*
University of Brighton Culinary Arts Studio/
Queenwood Library, *Darley Road*
W Bruford, *Cornfield Road*
Waitrose, *High Street*
Yummy Noodle Bar, *Enterprise Centre, Station Parade*

Rates & Contacts

Frequency: Quarterly
Circulation: 5,000

Full page: £930
Half page: £465
Quarter page: £235
Single column cm: £9

PRG Ltd
The Point, College Road, Eastbourne,
East Sussex BN21 4JJ

Tel: 01323 646076
Fax: 01323 411050
Email: publishing@prgltd.co.uk
www.culturalquarterly.co.uk

Editor: Faye Spiers
Email: faye@prgltd.co.uk

Advertising: Tracey Ledger
Email: tracey@prgltd.co.uk

Design and production by PRG Ltd

Mechanical Data

Please supply advertisement copy as a high resolution pdf, jpeg or similar.

Full Page: 210mm (wide) x 297mm (deep) (plus 3mm bleed)
Half Page: 188mm (wide) x 130mm (deep)
Quarter Page: 91.5mm (wide) x 130mm (deep)
Single Column: 43.25mm wide

